



Version 1.1

User's Guide

What is MomShell

MomShell is a Program Manager alternative. It provides all the convenience in launching your programs offered by the standard Windows 3.1 program manager, plus the following features:

- Improved appearance with easier and more intuitive everyday usage.
- A resources monitor to keep track of: date, time, total memory, maximum block, number of tasks running, percentage of GDI and system resources, free space in up to three disks. On laptops compatible with APM it will also show the percentage of charge of batteries.
- The possibility to prevent more than one copy of a program to be run simultaneously. (In the registered version only)
- History of the last 16 programs run.
- Easy import of your current program manager groups and new ones created by installation programs.

Installing MomShell

To install MomShell copy MOMSHELL.EXE to your Windows directory. You may also want to copy this file to your windows directory for further reference.

You may safely delete the FILE_ID.DIZ file that is included in the distribution file of MomShell.

Using MomShell as your Windows Shell

If you want MomShell to be your Windows Shell run it and press the Configuration button in the Main Window of MomShell. In the Configuration Dialog press the Install button. You will need to restart Windows.

MomShell will keep record of your current Windows Shell in case you should decide to stop using it as your Shell.

Using MomShell as a launch program

After copying MomShell add it to your Windows Shell as you would any other program. Consult your Windows Shell documentation for instructions.

Uninstalling MomShell

If you are using MomShell as your Windows Shell go to the Configuration Dialog. Press the Uninstall button and terminate your windows session. The next time you run Windows MomShell will not longer be the Windows Shell.

NOTE: If you installed MomShell manually as your Windows Shell editing your SYSTEM.INI file MomShell won't let you uninstall it as shell. You should manually edit your SYSTEM.INI file and restore your old windows shell.

To completely uninstall MomShell from your system you only need to delete the following files.

MOMSHELL.EXE	The executable file you received in your distribution file.
MOMSHELL.INI	Created by MomShell to store configuration information.
MOMSHELL.BTN	Created by MomShell to store program buttons information
MOMSHELL.WRI	The documentation file
BESTELL.HLP	The german registration information file.

The Main Window

The Main Window of MomShell is shown below:

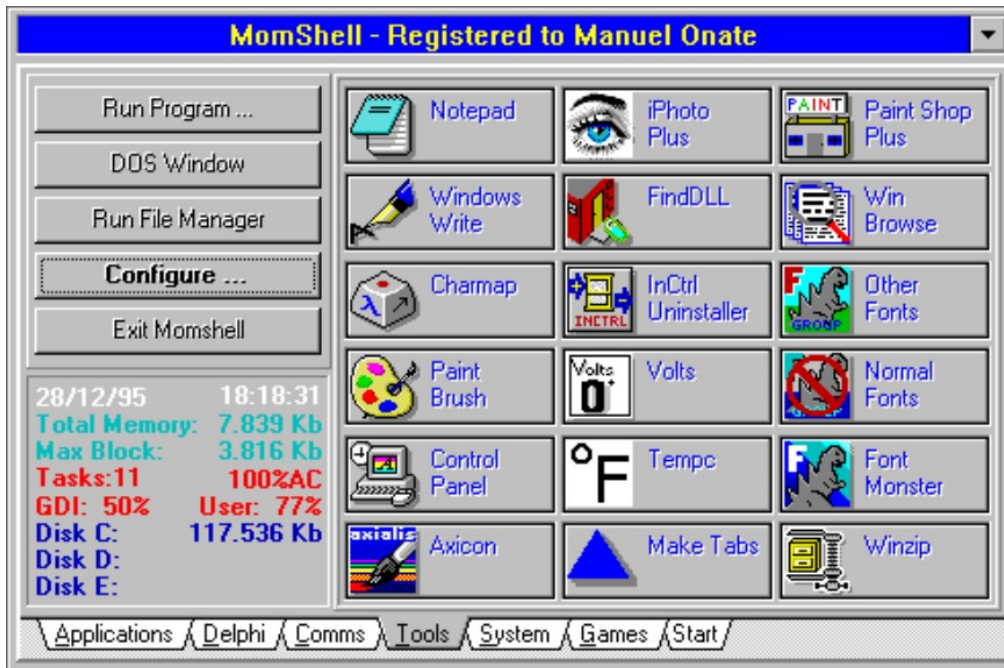

The Main Window has four sections:

The utility buttons

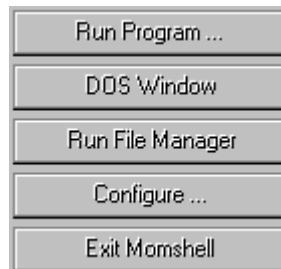

These buttons perform the following functions:

Run Program:

Opens the Run Program dialog to Let you run a program directly without the need to install it as a program button. It is similar to Program Manager's File Run menu option.

Right-clicking the Run Program a list box with the last 16 programs runned through the Run Program dialog will appear. Just click the desired program to run it or right click again to cancel the action. With the keyboard you can select the program to run with the cursor keys and run it

with the ENTER key.

- DosWindow:** Opens a DOS window using DOSPRMPT.PIF. Therefore you would need to have DOSPRMPT.PIF properly configured to start a DOS window. Consult your Windows documentation to see how to configure PIF file settings.
- Run File Manager:** Opens File Manager. Thus you should have WINFILE.EXE somewhere in your path (it will be usually in your Windows directory if you performed a normal Windows installation).
- Configure:** Opens the Configuration dialog to let you configure the MomShell's options, import program manager icons or register the software. Right clicking this button will save all program data without exiting Momshell or terminating the Windows session.

NOTE: Usually MomShell will save its data to disk when exiting the program. If it fails to exit after you have made changes to its configuration parameters or change program buttons you will lose all changes. This situation will occur for example if your computer hangs out due to a GPF and you must reset it. Therefore it is recommended that you save MomShell data whenever you make several changes to MomShell.

- Exit Windows:** This button will end the current windows session if MomShell is the current Windows Shell. If you are using other program as a Windows Shell (for example Program Manager) the caption of this button will change to EXIT MOMSHELL (as in the figure above) and clicking it will terminate Momshell without terminating the current Windows session.

Right clicking the Exit Windows button the Exit Dialog will appear. See below for instructions.

The resources monitor

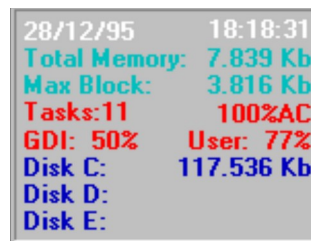

MomShell updates the following information about the Windows environment every second:

- Current date and time
- Total memory and maximum memory block
- Number of tasks running

- Percentage of free resources: GDI and User
- Free space in up to three fixed disks
- If you are running a battery operated computer, and it complies with the APM specification, percentage of charge of your batteries will be monitored. If your computer is plugged in the word AC will follow the percentage sign and if you are running on batteries it will show DC.

You can change the colors used in the resources monitor in the MomShell's Configuration Dialog. You can also make the font bold in the Configuration Dialog.

Right clicking anywhere inside the resources monitor will change it to an Alarm Configuration window as shown below:

The Alarm Configuration

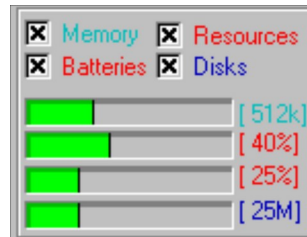

To turn on an alarm check the appropriate checkbox and then click and move the corresponding slider bar to set the minimum value that will trigger the alarm. When any of the checkboxes is disabled the corresponding slider is also disabled.

When any of the resources (memory, battery charge, free resources or disk space) falls below the minimum level, a window like the one shown below will appear:



Clicking anywhere inside the Alarm window and moving the cursor will let you move it to other place, as the window will always be in first plane.

You may select in the Configuration Dialog whether you want a beep to sound every second when the Alarm window is showing.

Right clicking anywhere inside the Alarm Configuration window will bring you back the Resources Monitor window.

The program buttons



The program buttons perform the following functions:

- | | |
|---------------------------|---|
| Launch Programs: | Click on a program button to launch programs. |
| Configure Buttons: | Right click on a program button to open the Button Configuration Dialog. |
| Move Buttons: | To change the position of a button drag it and drop it over other button. During the draf and drop operation passing the cursor over a page tab will change the current page thus letting you move the button to a different page.

If you check Confirm on Replace and you try to drop a button over one that has a program already configured MomShell will ask you to confirm your move. |

The page tabs

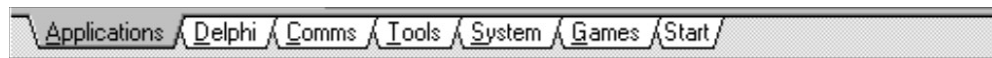

The page tabs perform the following functions:

- | | |
|---------------------|---|
| Change Page: | Click on a tab to change to a page. |
| Rename Page: | Right Click on a tab to show the page tabs menu. Select Rename Tab and enter the new name.

NOTE: You should use a name that does not yet exist or the program will refuse it.

NOTE: You cannot rename the Start page. |

Insert Page:

Right Click on a tab to show the page tabs menu. Select Insert Tab and enter the name of the new page. It will be inserted just before the tab you have clicked on.

NOTE: You should use a name that does not yet exist or the program will refuse it.

NOTE: This is only available for registered users

Delete Page:

Right Click on a tab to show the pages tabs menu. Select Delete Tab. If you have selected Confirmation on Replace on the Configuration dialog you will have to confirm your action.

NOTE: You cannot delete the Start page.

NOTE: This is only available for registered users

Move Page:

Drag a tab and Drop it over any tab to move it just before the tab in which you have dropped it.

NOTE: You cannot move the Start page.

The Start page has a special role. When MomShell starts it will execute any program that you have placed in the Start page.

Keyboard Support

Starting with this version of MomShell the keyboard can be used to launch programs with MomShell. The following keys are used:

- | | |
|----------------------------|---|
| <SPACE> or <ENTER> | Similar to clicking on a button |
| <UP>,<DOWN>,<LEFT>,<RIGHT> | To change the selected button |
| <TAB> | To change from the utility buttons to the program buttons and viceversa |
| <PGUP> and <PGDOWN> | To change the current page forward and backwards |

The Exit Dialog



Right clicking the Exit Window button on the Main Window brings the Exit Dialog. You can select to simply Exit Windows (and return to DOS), useful if you are not using MomShell as your Shell, to Restart Windows, or to reboot your computer.

NOTE: In Windows 95, Exit Windows is analogous to Shut Down.

The Configuration Dialog

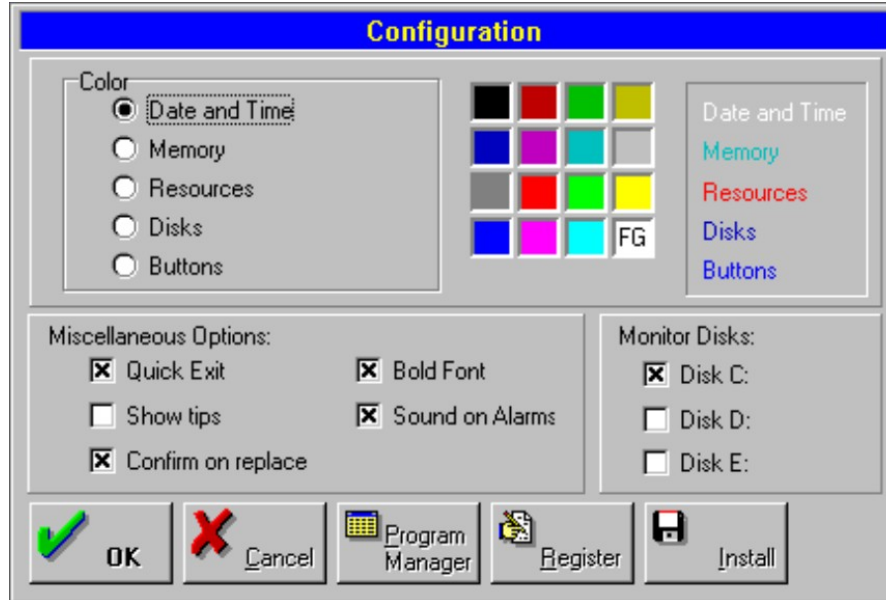

The Configuration Dialog lets you configure the operation of MomShell. To execute it press the Configure Button on the Main Window.

Color:

Select any of the radio buttons and change the color of the corresponding section of the resources monitor. The labels on the right of the dialog will show the currently selected colors.

The Buttons radio button lets you select both the color of the text of the program buttons and their backgrounds. If the Default BG checkbox is checked the background will be the standard Windows button face color (as selected in Control Panel). If it is unchecked you can select any background color for the buttons.

Miscellaneous Options:

The meaning of the different options is:

- Quick Exit: If checked, MomShell will exit (and terminate Windows if it is the Shell) without asking for confirmation. For security reasons even if it is unchecked you will have to confirm if you try to exit pressing Alt-F4.
- Show Tips: If checked, small informative tips will inform of the way the different controls of MomShell work. It is recommended that you maintain it checked until you are familiar with MomShell.
- Confirm on replace: If checked MomShell will ask you for confirmation if you drop a button over one that has a program already defined. It will also ask for confirmation

when deleting a page.

- Bold Font: If checked the font used in the Resources Monitor window will be bold for better readability.

- Sound on Alarms: If checked a beep will sound every second whenever the Alarm is activated due to a low resource situation.

Monitor Disks:

Select the disks you want to be monitored. You should uncheck any removable or network drive, such as a CD-ROM drive or Windows will issue an error if the driver is empty and MomShell tries to obtain its Free Space.

OK Button:

Exits the Configuration Dialog and saves changes.

Cancel Button:

Exits the Configuration Dialog without saving changes.

Program Manager Button:

Executes the Program Manager Import Dialog. See below for details of its operation.

NOTE: Pressing the Program Manager button will exit the Configuration Dialog without saving changes.

Register Button:

Lets you register MomShell. See below Registering MomShell for details on how to register.

Install Button:

Lets you install MomShell as your Windows Shell. If MomShell is your current Shell its caption will change to Uninstall and clicking it will uninstall MomShell.

NOTE: You should restart Windows after installing and uninstalling MomShell.

NOTE: Uninstalling MomShell will not erase the files used by the program. You will have to manually delete the files if you wan't to free the space they occupy. See the section Installing MomShell and Uninstalling MomShell for details.

The Button Configuration Dialog

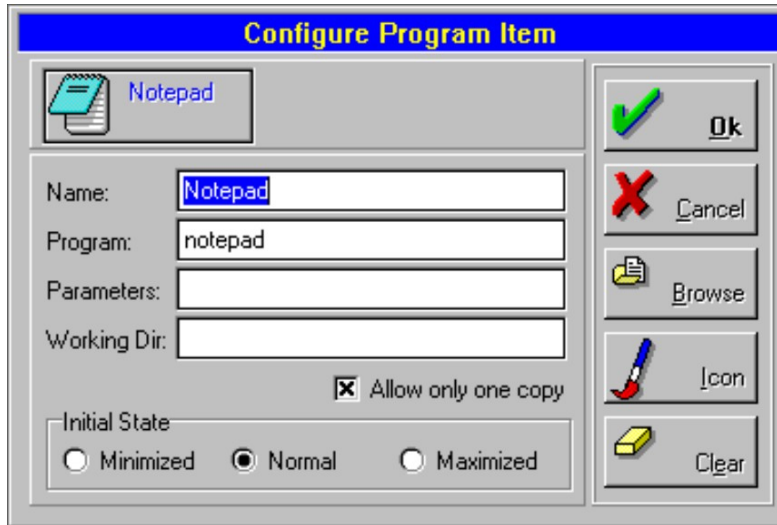

The Button Configuration Dialog lets you configure the program associated with a program button. To activate it right click any program button.

Try Button :

At the top of the dialog there is a button that shows how the program button will look on the Main Window.

NOTE: Pressing the Try Button will bring it into focus letting you see how will the Program Button look when it is in focus in the Main Window (i.e. the caption in bold font).

Name:

This is the description that will appear as the caption of the Program Button.

Program:

This is the program that will be executed when the Program Button is clicked. If the program is an EXE file you don't need to supply its extension, and if it is in your Windows directory you don't need to supply its full path.

NOTE: When changing the program field if you press the ENTER key while in this field MomShell will extract a Name for the program (if the Name field is empty) and will actualize the Try Button.

Parameters:

The parameters to be passed to the program.

NOTE: In Program Manager the parameters are in the Program field after a space. In MomShell the parameters SHOULD NOT BE in the Program field or the program won't execute.

Working Dir:	The directory used to run the program. NOTE: Some programs will not be affected by the directory you enter in this field.
Allow only one copy:	If checked pressing the button of a program already running will bring it to first plane rather than launching a second copy of the program. NOTE: This is only available for registered users
Initial State:	The state you want the program to start with. Select Minimized, Normal or Maximized. NOTE: Some programs will not be affected by the value you select in this field. As a rule of thumb: if the Show Minimized checkbox of Program Manager does not work, Initial State won't either.
OK Button:	Exits the Program Configuration Dialog and saves changes.
Cancel Button:	Exits the Program Configuration Dialog without saving changes.
Browse Button:	Executes a dialog that lets you browse your disks for a program.
Icon Button:	Lets you select a different icon for the program. Brings a dialog in which you can select a different icon file (files with EXE, DLL or ICO extensions) and in the case of files containing multiple icons, select any of them.
Clear Button:	Clears all the fields of the Program Configuration Dialog.

The Icon Select Dialog



Executed from the Button Configuration Dialog. Lets you select a different icon for your Program

Button.

Select an icon file, or browse to search for it. If the file has more than eight icons you can view additional icons using the two arrow buttons. When the icon you want is displayed just click on it and click the Ok button. If you don't want to save your changes click the Cancel button.

Icons

Beginning with this version MomShell will try to automatically select an icon for files that do not have an icon embedded:

Documents:

MomShell will identify the file as a document and will use the associated application icon.

DOS applications

MomShell will use any *.ICO file it finds in the same directory as the executable and with the same name.

The Run Program Dialog

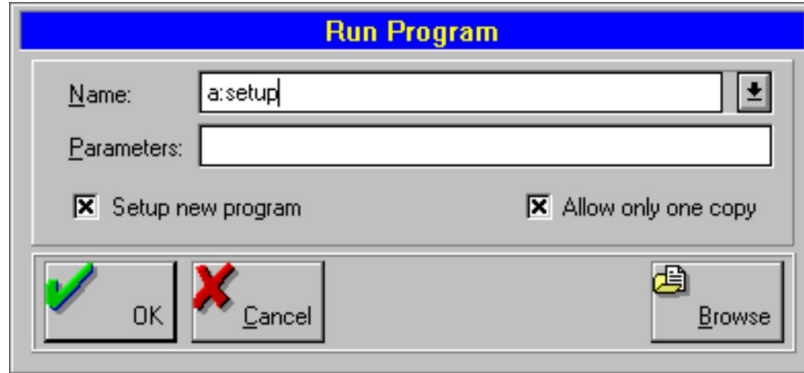

Execute the Run Program Dialog pressing the Run Program button on the Main Window. This dialog lets you execute a program without setting a program button for it. It is similar to the File Run Program menu of Program Manager. It has a browse button to search for the program.

Note that the Name field keeps the last 16 programs you have launched from within the dialog.

If the Setup new program checkbox is checked MomShell will get the current programs groups installed in Program Manager and after the execution of the installation program will import any new program group created and the first 18 items created.

Note also that the Setup new program and Allow only one copy checkboxes will only work in the registered version.

Dragging and Dropping Files from File Manager

MomShell supports Drag and Drop from File Manager. Simply drag an executable file from File Manager and Drop it on any button of MomShell.

If you have checked Confirm on Replace, MomShell will ask you to confirm the operation before replacing an already configured button.

NOTE: When dragging and dropping from File Manager, passing the cursor over a page tab WILL NOT change to that page. You should therefore select the appropriate page before starting the operation.

The Import Program Manager Dialog



Execute the Import Program Manager Icons Dialog from the Configuration Dialog by pressing the Program Manager button.

You can select a Program Manager group by clicking on the appropriate tab. Once selected, you can Drag and Drop any icon onto a MomShell Program Button. If you need to change the page in MomShell, simply pass the cursor over the corresponding page tab as you would when moving buttons inside MomShell.

Note that the caption of the status bar will show you the description of the icon as shown on Program Manager to let you identify the icon.

NOTE: When the Import Program Manager Icons Dialog is running the buttons Configure and Exit of the Main Window are disabled. You may, however, run programs, configure buttons and even save MomShell files.

Windows 95

Will MomShell work in Windows 95?

The answer is yes, but ...

- MomShell is a 16 bit program compiled in Windows 3.1 and as such it will work on Windows 95 but any restriction 16 bit applications impose on a Windows 95 system will apply.
- For that reason I CANNOT GUARANTEE that it will work in Windows 95. Please use it at your own risk. This version of MomShell is designed for Windows 3.1.
- There are a few problems using MomShell in Windows 95 which I am already aware of: The most important of them are:
 - In some systems Import from Program Manager won't work. I don't know the reason but it seems to happen when you modify Program Manager groups inside Windows 95.
 - Selecting MomShell as your Windows Shell will prevent the TaskBar to function. I rather recommend to place MomShell in your AutoStart group.

Nevertheless you should know that I am using MomShell in my own computer on top of Windows 95 and it serves its purpose perfectly.

A version specifically designed for Windows 95 will be released shortly. Registered users of MomShell will also be registered in the Windows 95 version.

Definition of Shareware

Shareware distribution gives users a chance to try software before buying it. If you try a Shareware program and continue using it, you are expected to register. Individual programs differ on details -- some request registration while others require it, some specify a maximum trial period. With registration, you get anything from the simple right to continue using the software to an updated program with printed manual.

Copyright laws apply to both Shareware and commercial software, and the copyright holder retains all rights, with a few specific exceptions as stated below. Shareware authors are accomplished programmers, just like commercial authors, and the programs are of comparable quality. (In both cases, there are good programs and bad ones!) The main difference is in the method of distribution. The author specifically grants the right to copy and distribute the software, either to all and sundry or to a specific group. For example, some authors require written permission before a commercial disk vendor may copy their Shareware.

Shareware is a distribution method, not a type of software. You should find software that suits your needs and pocketbook, whether it's commercial or Shareware. The Shareware system makes fitting your needs easier, because you can try before you buy. And because the overhead is low, prices are low also. Shareware has the ultimate money-back guarantee -- if you don't use the product, you don't pay for it.

Registering MomShell

Registration Benefits

After the 30 day evaluation period you should register MomShell or stop using it.

Registering MomShell not only is the lawful procedure if you are using MomShell after the evaluation period, but also will give you access to the following features:

- | | |
|---------------------------------|--|
| Reminder Screen: | MomShell will count the number of times you have executed the program. After a certain number of runs it will show up a reminder screen at random when you execute a program from within MomShell. Registering the software will eliminate the reminder screens. |
| Insert and Delete Pages: | Once MomShell is registered the Insert Tab and Delete Tab menu items of the Page Tabs menu will be enabled and you will be able to better customize MomShell. |
| One Copy: | The Allow Only One Copy option of the Button Configuration Dialog and the Run Program Dialog will be enabled after registration of MomShell. If checked, MomShell will bring a program to top rather than launching it if it is already running. |

Setup new Programs:

The Setup new Program checkbox of the Run Program Dialog will be enabled to facilitate installation of new software on your system.

Lifetime registration:

If you register this version of MomShell you will be also be registered in all future versions of this program, even if the new version registration fee is greater.

How to Register

If you continue to use MomShell after the 30 day evaluation period you should register it.

The registered version of MomShell will not show the reminder screen and it will let you insert and delete pages and the Only One Copy option will be operative.

The cost of MomShell is \$US20.00.

Registration is EASY! Currently there are two ways of registering MomShell:

CompuServe

In CompuServe GO SWREG. Select program ID #7926. Fill all the appropriate fields and you are done. You will receive your registration code shortly.

NorthStar Solutions

If you don't have access to CompuServe, prefer the convenience of a 800 number, or require the program or the registration key to be sent by mail you should contact NorthStar Solutions.

Voice: 1-800-699-6395 (10:00 am - 10:00 pm Eastern Standard Time - From the US only)
1-803-699-6395 (10:00 am - 10:00 pm Eastern Standard Time)

Fax : 1-803-699-5465 (Available 24 hours. International and business orders encouraged)

E-Mail: America Online: STARMAIL
CompuServe: 71561,2751
Internet: STARMAIL@AOL.COM

You may also register with a check or money order. Make them payable to NorthStar Solutions and send them to:

P.O. Box 25262
Columbia, SC 29224

If you require the registration code or the program to be sent to you by mail, please note the S&H costs:

Registration code by mail: US\$ 2.00
Last version by mail: US\$ 5.00 (you will receive the code by mail also at no extra cost)

If you want to receive the latest version, please make sure you indicate in your order that you have Version 1.1 for Microsoft Windows 3.1 (in case there is no later version and you can save US\$

3.00). Also indicate your drive type: 5.25 or 3.5 inch.

Vogel Datentechnik

If you live in Germany (or other German speaking country) you may register using your own language. Please refer to the file BESTELL.HLP, included in the distribution archive for instructions.

Please note that in order to correctly produce a Registration Code you should provide an User Name with only english characters (for example my own name Manuel Oñate should be converted to Manuel Onate). This is to ensure that I do not lose any non-english character through the registration process.

You may also contact me should you need further information regarding this program. My CompuServe ID is 70630,1552. If you would like to obtain a site-license please contact me directly.

After registration you will receive the CODE needed to register the program by e-mail or mail.

In the dialog of CONFIGURATION press the button Register. In the shareware reminder screen press again register. In the next dialog you should answer both fields: User Name and Register Code EXACTLY as they appear on the above mentioned registration form message.

When you exit the CONFIGURATION dialog you will see that the caption of the main window of Momshell changes to reflect your registration. Also the reminder screens will disappear after registration.

Disclaimer - Agreement

Users of MomShell must accept this disclaimer of warranty: *"MomShell is supplied as is. The author disclaims all warranties, expressed or implied, including, without limitation, the warranties of merchantability and of fitness for any purpose. The author assumes no liability for damages, direct or consequential, which may result from the use of MomShell."*

MomShell is a "shareware program" and is provided at no charge to the user for evaluation. Feel free to share it with your friends, but please do not give it away altered or as part of another system. The essence of "user-supported" software is to provide personal computer users with quality software without high prices, and yet to provide incentive for programmers to continue to develop new products. If you find this program useful and find that you are using MomShell and continue to use MomShell after the 30 day trial period, you must make a registration payment to Manuel Oñate. The registration fee will license one copy for use on any one computer at any one time. You must treat this software just like a book. An example is that this software may be used by any number of people and may be freely moved from one computer location to another, so long as there is no possibility of it being used at one location while it's being used at another. Just as a book cannot be read by two different persons at the same time.

Commercial users of MomShell must register and pay for their copies of MomShell within 30 days of first use or their license is withdrawn. Site-License arrangements may be made by contacting Manuel Oñate.

Anyone distributing MomShell for any kind of remuneration must first contact Manuel Oñate at the address below for authorization. This authorization will be automatically granted to distributors recognized by the (ASP) as adhering to its guidelines for shareware distributors, and such distributors may begin offering MomShell immediately (However Manuel Oñate must still be advised so that the distributor can be kept up-to-date with the latest version of MomShell).

You are encouraged to pass a copy of MomShell along to your friends for evaluation. Please encourage them to register their copy if they find that they can use it. All registered users will receive a copy of the latest version of the MomShell system.

Contacting the Author

Please contact me using my CompuServe account:

Manuel Onate
CIS ID: 70630,1552

If you don't have access to CompuServe but to another on-line service you can still contact me. Please check with your on-line service for information on reaching CompuServe. For example from the Internet you would use:

70630.1552@compuserve.com

You can contact me by snail mail, but it will take much, much longer. The address at this moment is the following:

Manuel Oñate
P. de la Habana, 134
28036 Madrid (Spain)

Product history

Version 0.0 beta

August 1995

Name of file: MOMSHELL.ZIP

Limited version of the program tested during the month of August. Used a fixed number of tabs and stored the information of the buttons in the INI file and a bitmap file.

Version 1.0

October 1995

Name of file: MOM100.ZIP

First public release of MomShell.

- (B) Corrected many bugs reported during the beta-test
- (C) Replaced the storage method of the button information. The icons are stored as icons rather than bitmaps and the other information is no longer stored in the INI file
- (C) Changed the fixed number of tabs to a variable number (for registered users)
- (N) Added import from Program Manager
- (N) Added the installation of MomShell as Shell (before it was necessary to manually edit SYSTEM.INI)
- (N) Added shareware behaviour

Version 1.1

December 1995

Name of file: MOM110.ZIP

- (B) Corrects the behaviour of MomShell when minimized (trying to move the icon of the application caused a mess with the Main Window)

- (B) Corrects a problem that prevented the hourglass cursor to appear after pressing a button
- (B) Corrects the english used in the documentation :-)
- (N) Adds keyboard support in the Main Window
- (N) Adds the setup new program procedure
- (N) Uses the icon of the application associated with a document
- (N) Uses any ICO file found in the same directory, and with the same name of a program, in the event that the program does not have an icon (DOS applications)
- (N) Adds Alarms
- (N) Adds Exit Dialog
- (N) Adds Quick launch of programs

Notes

- (B) Bug
- (N) New Feature
- (C) Change in design

Getting Support

Sorry but I can't guarantee I will be able to provide support to non-registered users.

Registered users can contact me as described above. Please keep in mind that this is, and probably will be for a very long time, a one person business. I will answer you in less than a week during normal working time. During my well deserved holidays it could take a bit longer.

Please. Don't try to contact my distributors for support. They are simply distributors and have no access to the source code, nor they have the expertise in the program to help you.

I will be very happy to receive feedback of users of MomShell. If you think there are improvements to the program, please share your ideas with me. If you have found a bug, please report it to me.

On this line, the first person to design for me a better looking icon for the program will get a free lifetime registration of MomShell, if I decide to design an icon to replace the rather ugly one I have designed by myself.

Enjoy the program!

Manuel Oñate
December 1995